



THE MERU NATIONAL  
POLYTECHNIC  
Technology for Innovation & Development

# THE MERU NATIONAL POLYTECHNIC

<b>Certified Human Resource Professional (CHRP II)</b> CHRP 1 or Diploma in Human Resource, Degree in Human Resource Management or equivalent qualification from a recognized University	JAN	MAY	HRMPEB
<b>Higher National Diploma in Secretarial Management</b> Pass in Diploma in Secretarial Studies/Single & Group Stage 3	JAN	MAY	KNEC
<b>International Computer Driving License (ICDL)</b> KCSE	JAN	MAY	ICDL
AutoCAD and CAD/CAM Proficiency in Computer Applications e.g.ICDL	JAN	MAY	MNP
<b>Certificate in Motor Rewinding</b> (Open to All)	JAN	MAY	MNP
<b>Solar P.V. Level T<sub>1</sub> &amp; T<sub>2</sub></b> KCSE	JAN	MAY	MNP
<b>Radio and Television Repair</b> KCSE Certificate	JAN	MAY	MNP
<b>Refrigeration and Air Conditioning</b> KCSE Certificate	JAN	MAY	MNP
<b>Microsoft Technology Associate (MTA – IT Infrastructure)</b> KCSE Certificate	JAN	MAY	Microsoft
<b>Microsoft Office Specialist Certification</b> KCSE Certificate	JAN	MAY	Microsoft
<b>Microsoft Certified Solutions Associate(MCSA)</b> MTA Certification	JAN	MAY	Microsoft
<b>Microsoft Certified Solutions Expert (MCSE)</b> MCSA Certification	JAN	MAY	Microsoft
<b>Spray Painting</b> KCSE Certificate	JAN	MAY	MNP
<b>Wheel &amp; Tyre Repair</b> KCSE Certificate	JAN	MAY	MNP
<b>Arch Welding/Mig-Mag Welding</b> KCSE Certificate	JAN	MAY	MNP
<b>CNC Lathe Programming</b> KCSE Certificate	JAN	MAY	MNP
<b>CNC Miller Programming</b> KCSE Certificate	JAN	MAY	MNP
<b>Gas Welding</b> KCSE Certificate	JAN	MAY	MNP
<b>Machining &amp; Fitting</b> KCSE Certificate	JAN	MAY	MNP
<b>House Keeping &amp; Laundry Services</b> KCSE Certificate	JAN	MAY	MNP
<b>Laundry &amp; Dry Cleaning Technology</b> KCSE Certificate	JAN	MAY	MNP
<b>Front Office Operations</b> KCSE Certificate	JAN	MAY	MNP
<b>Bakery</b> Open to All	JAN	MAY	MNP
<b>Food &amp; Beverage Operation</b> KCSE Mean Grade D+	JAN	MAY	KNEC
<b>Certificate in Driving Instructor</b> (3Years Driving Experience)	JAN	MAY	NTSA
<b>Tie &amp; Dye</b> Open to All	JAN	MAY	MNP
<b>Introduction to Biotechnology, Molecular &amp; Cellular Biology &amp; Genomics</b> KCSE Mean Grade C-	JAN	MAY	MNP
<b>Entrepreneurship &amp; Agribusiness Development</b> KCSE Certificate, Extension Workers in Public & Private Sector, Farm Managers, Trainers, Business People in Agricultural Sector	JAN	MAY	MNP

<b>Integrated Pest Management</b> KCPE or KCSE Certificate, Extension Officers in Public and Private Sector, Project Officers, Farmers, Farm Managers	JAN	MAY	MNP
<b>Green House Technology in Horticulture Production</b> KCPE or KCSE Certificate, Extension Officers in Public and Private Sector, Farm Managers, Teachers & Lecturers, Research Officers	JAN	MAY	MNP
<b>Irrigation Agronomy</b> Irrigation Managers, Extension Officers in Public and Private	JAN	MAY	MNP
<b>Project Proposal and Technical Report Writing</b> KCPE or KCSE Certificate, Extension Officers in Public and Private Sector, Farm Managers, Teachers & Lecturers, Research Officers, NGOs, individuals and consultant	JAN	MAY	MNP
<b>Hydroponics Technology</b> KCPE or KCSE Certificate, Extension Officers in Public & Private Sector, Farm Managers, Teachers & Lecturers, Individuals.	JAN	MAY	MNP

**NB: Any student wishing to join  
Module 2 or 3 in any course must apply.**

**For more information contact:**  
**Email:**  
[comm@merunationalpolytechnic.ac.ke](mailto:comm@merunationalpolytechnic.ac.ke)  
[info@merunationalpolytechnic.ac.ke](mailto:info@merunationalpolytechnic.ac.ke)  
**Website:**  
[www.merunationalpolytechnic.ac.ke](http://www.merunationalpolytechnic.ac.ke)  
**Or**  
**General Enquiries On 0742 428095**  
**The Registrar's Office on 0719 347059**  
**Apply to:**  
**The Principal attaching photocopies of  
Academic Certificates/Result Slips**



*The Meru National Polytechnic is  
ISO 9001:2015 Certified Institution.*

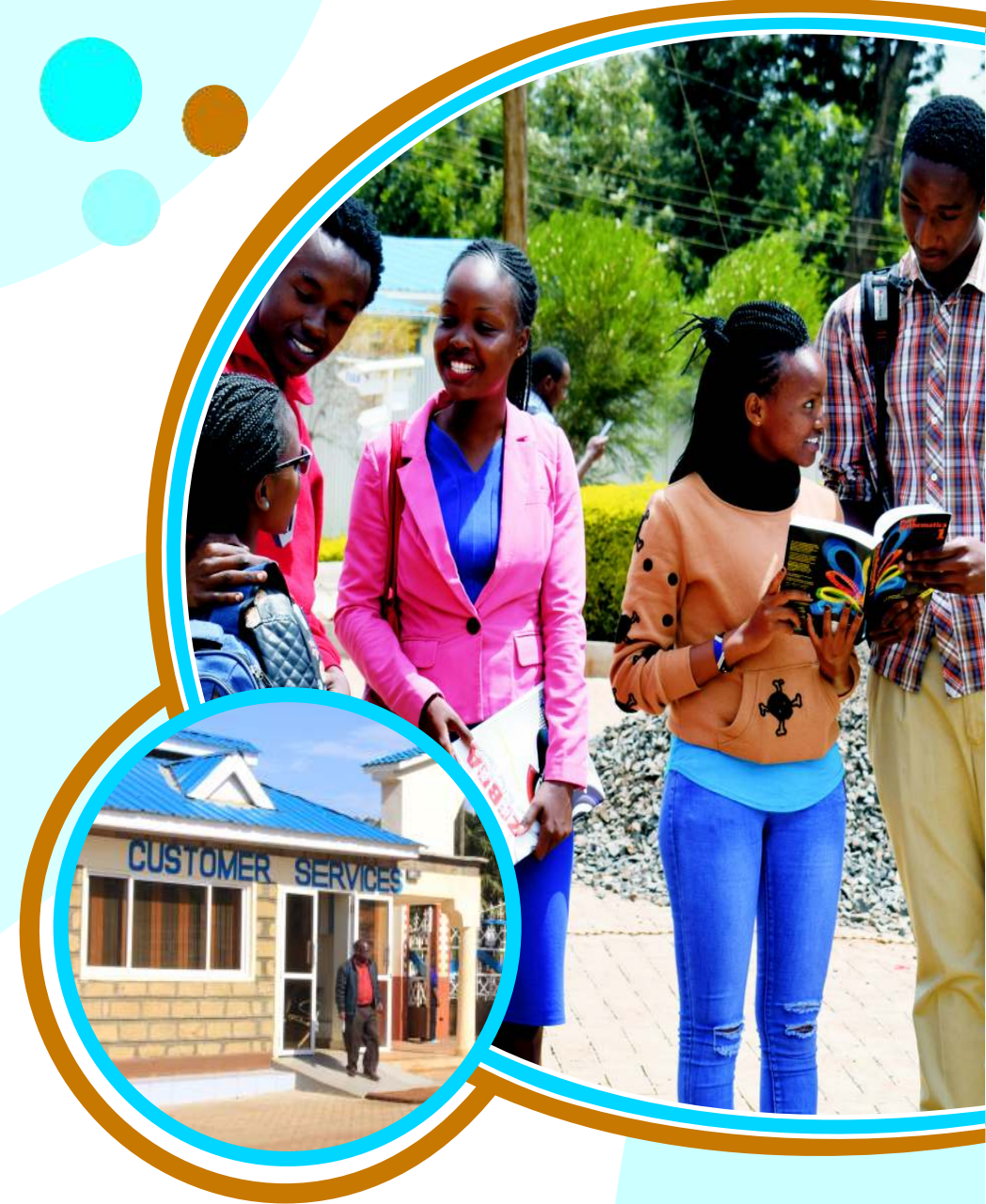

## JANUARY 2019 & MAY 2019 INTAKE

**THE MERU NATIONAL POLYTECHNIC**  
P.O. Box 111-60200 Meru | Email: [info@merunationalpolytechnic.ac.ke](mailto:info@merunationalpolytechnic.ac.ke)  
Tel: 0742 428 095 | [registrar@merunationalpolytechnic.ac.ke](mailto:registrar@merunationalpolytechnic.ac.ke)





COURSE NAME & ENTRY REQUIREMENTS	INTAKE	EXAM BODY	
<b>ELECTRICAL AND ELECTRONICS ENGINEERING DEPARTMENT</b>			
<b>Diploma in Electrical &amp; Electronics Engineering (Module 1,2,3) (Power Option)</b> KCSE Mean Grade C-(Minus) & above with minimum D+(Plus) in Maths or Physics OR Pass in Module 1 or 2	JAN Module 1,2,3	MAY Module 2 &3	KNEC
<b>Certificate in Electrical &amp; Electronics Engineering (Module 1,2) (Power Option)</b> KCSE Mean Grade D+(Plus) & above with minimum D(Plain) in Maths or Physics OR Pass in Module 1	JAN Module 1,2,3	MAY Module 2&3	KNEC
<b>Certificate in Telecommunication Engineering (Module 1,2)</b> KCSE Mean Grade D+(Plus) & above with minimum D(Plain) in Maths or Physics OR Pass in Module 1	JAN Module 1,2,3	MAY Module 2&3	KNEC
<b>Artisan in Electrical Installation</b> KCSE Mean Grade D (Plain)	JAN	MAY	KNEC
<b>Instrumentation &amp; Control (Simple Automation Control Inspector)</b> KCSE Mean Grade D (Plain)	JAN	MAY	KNEC
<b>INFORMATION COMMUNICATION TECHNOLOGY &amp; INFORMATICS DEPARTMENT</b>			
<b>Diploma in Information Communication Technology (Module 1,2,3)</b> KCSE Mean Grade C-(Minus) OR Pass in Module 1 or 2	JAN Module 1,2,3	MAY Module 2&3	KNEC
<b>Certificate in Information Communication Technology (Module 1,2)</b> KCSE Mean Grade D+(Plus) OR Pass in Module 1	JAN Module 1,2,3	MAY Module 2&3	KNEC
<b>Diploma in Information Studies (Library Studies)</b> KCSE Mean Grade C- (Minus) & above	JAN	MAY	KNEC
<b>Diploma in Archives &amp; Library Information Studies</b> KCSE Mean Grade C- (Minus) & above	JAN	MAY	KNEC
<b>Certificate in Information Studies (Library Science) (Module 1 &amp; 2)</b> KCSE Mean Grade D (Plain) & above	JAN Module 1	MAY Module 1	KNEC
<b>Certificate in Archives &amp; Library Information Studies</b> KCSE Mean Grade D (Plain) & above	JAN Module 1,2	MAY Module 1	KNEC
<b>AGRICULTURE DEPARTMENT</b>			
<b>Diploma in Agriculture (Module 1,2,3)</b> KCSE Mean Grade C-(Minus) & above OR Pass in Module 1 or 2 respectively	JAN Module 2 & 3	MAY Module 2&3	KNEC
<b>Diploma in Agricultural Engineering</b> KCSE Mean Grade C-(Minus) & above OR Pass in Module 1 or 2 respectively	JAN Module 2 & 3	MAY Module 2&3	KNEC
<b>Certificate in Agriculture</b> KCSE Mean Grade D(Plain) & above	JAN	MAY	KNEC
<b>Certificate in Entrepreneurial Agriculture</b> KCSE Mean Grade D(Plain) & above	JAN Module 1, 2	MAY Module 1	KNEC
<b>Modern Methods of Agribusiness</b> KCSE Mean Grade D- (Minus) & above	JAN Level I	MAY Level II	KNEC
<b>BUSINESS MANAGEMENT &amp; ACCOUNTANCY DEPARTMENT</b>			
<b>Diploma in Business Management (Module 1,2,3)</b> KCSE Mean Grade C- (Minus) & above OR Pass in Module 1 or 2 respectively	JAN Module 1,2,3	MAY Module 2&3	KNEC
<b>Diploma in Supply Chain Management (Module 1,2,3)</b> KCSE Mean Grade C- (Minus) & above OR Pass in Module 1 or 2 respectively	JAN Module 1,2,3	MAY Module 2&3	KNEC
<b>Diploma in Human Resource Management (Module 1,2,3)</b> KCSE Mean Grade C-(Minus) & above OR Pass in Module 1 or 2 respectively	JAN Module 1,2,3	MAY Module 2&3	KNEC
<b>Diploma in Sales &amp; Marketing (Module 1,2,3)</b> KCSE Mean Grade C-(Minus) & above OR Pass in Module 1 or 2 respectively	JAN Module 1,2,3	MAY Module 2&3	KNEC
<b>Computerized Secretarial Studies (Single &amp; Group)</b> KCSE Mean Grade C-(Minus) & above OR Pass in Module 1 or 2 respectively	JAN	MAY	KNEC
<b>Diploma in Social Work &amp; Community Development (Module 1,2,3)</b> KCSE Mean Grade C-(Minus) & above OR Pass in Module 1 or 2 respectively	JAN Module 1,2,3	MAY Module 2&3	KNEC
<b>Diploma in Co-operative Management (Module 1,2,3)</b> KCSE Mean Grade C-(Minus) & above OR Pass in Module 1 or 2 respectively	JAN Module 1,2,3	MAY Module 2&3	KNEC
<b>Diploma in Accountancy</b> KCSE Mean Grade C-(Minus) & above	JAN	MAY	KNEC
<b>Diploma in Project Management</b> KCSE Mean Grade C-(Minus) & above	JAN	MAY	KNEC
<b>Diploma in Road Transport Management</b> KCSE Mean Grade C-(Minus) & above	JAN	MAY	KNEC
<b>Certificate in Human Resource Management (Module 1,2)</b> KCSE Mean Grade D (Plain) & above or Pass in Module 1	JAN Module 1,2	MAY Module 2	KNEC
<b>Certificate in Supply Chain Management (Module 1,2)</b> KCSE Mean Grade D (Plain) & above or Pass in Module 1	JAN Module 1,2	MAY Module 2&3	KNEC
<b>Certificate in Business Management (Module 1,2)</b> KCSE Mean Grade D (Plain) & above or Pass in Module 1	JAN Module 1,2	MAY Module 2	KNEC

<b>Certificate in Social Work &amp; Community Development.</b> KCSE Mean Grade D (Plain)	JAN Module 1,2	MAY Module 2	KNEC
<b>Certificate in Co-operative Management (Module 1,2)</b> KCSE Mean Grade D (Plain)	JAN Module 1,2	MAY Module 2	KNEC
<b>Certificate in Sales &amp; Marketing (Module 1,2)</b> KCSE Mean Grade D (Plain) & above or Pass in Module 1	JAN Module 1,2	MAY Module 2	KNEC
<b>Certificate in Clerical Operations</b> KCSE Mean Grade D (Plain) & above	JAN Module 1,2	MAY Module 2	KNEC
<b>MECHANICAL ENGINEERING DEPARTMENT</b>			
<b>Diploma in Automotive Engineering (Module 1,2,3)</b> KCSE Mean Grade C-(Minus) & above with minimum D+(Plus) in Maths or Phys OR Pass in Module 1 or 2	JAN Module 1,2,3	MAY Module 2&3	KNEC
<b>Diploma in Mechanical Engineering (Plant Option) (Module 1,2,3)</b> KCSE Mean Grade C-(Minus) & above with minimum D+(Plus) in Maths or Physics OR Pass in Module 1 or 2	JAN Module 1,2,3	MAY Module 2&3	KNEC
<b>Diploma in Mechanical Engineering (Production Option) (Module 1,2,3)</b> KCSE Mean Grade C-(Minus) & above with minimum D+(Plus) in Maths or Phys. OR Pass in Module 1 or 2	JAN Module 1,2,3	MAY Module 2&3	KNEC
<b>Diploma in Driving Instructor</b> KCSE Mean Grade C (Plain) & above	JAN	MAY	NTSA
<b>Certificate in Automotive Technology (Module 1,2)</b> KCSE Mean Grade D+(Plus) & above with minimum D (Plain) in Maths or Physics OR Pass in Module 1	JAN Module 1,2	MAY Module 2	KNEC
<b>Certificate in Mechanical Engineering (Plant Option) (Module 1,2)</b> KCSE Mean Grade D+(Plus) & above with minimum D (Plain) in Maths or Physics OR Pass in Module 1	JAN Module 1,2	MAY Module 2	KNEC
<b>Certificate in Mechanical Engineering (Production Option) (Module 1,2)</b> KCSE Mean Grade D+(Plus) & above with minimum D (Plain) in Maths or Physics OR Pass in Module 1	JAN Module 1,2	MAY Module 2	KNEC
<b>Artisan in Motor Vehicle Mechanics</b> KCSE Mean Grade D (Plain) & above	JAN	MAY	KNEC
<b>Welding (Manual Arc Welder for Mild Steel)</b> KCSE Mean Grade D+(Plus) & above	3 Months	3 Months Attachment	CDACC
<b>Mechanical Technology/Maintenance of Lathe Machine Operator</b> KCSE Mean Grade D+(Plus) & above	3 Months	3 Months Attachment	CDACC
<b>PART TIME- WEEKDAYS FROM 4p.m AND WEEKENDS FROM 8 a.m-5p.m IN MECHANICAL DEPT</b>			
<b>Motor Vehicle Mechanics (Grade Test 3,2,1)</b> KCSE Mean Grade D-	JAN	MAY	NITA
<b>Panel Beating and Spray Painting</b> KCSE/KCPE Certificate	JAN	MAY	NITA
<b>Artisan in Motorcycle Repair and Maintenance</b> KCSE Mean Grade D (Plain) & above	JAN	MAY	MNP
<b>Up Grading of Prior Knowledge in Motor Vehicle</b> KCSE Certificate	JAN	MAY	NITA
<b>Automotive Wire Man</b> KCSE Certificate	JAN	MAY	NITA
<b>Upgrading of Prior Knowledge in Electrical Installation</b> KCSE Certificate	JAN	MAY	NITA
<b>BUILDING &amp; CIVIL ENGINEERING</b>			
<b>Diploma in Building Construction Technology (Module 1,2,3)</b> KCSE Mean Grade C-(Minus) & above with minimum D+(Plus) in Maths or Phys OR Pass in Module 1 or 2	JAN Module 1,2,3	MAY Module 2&3	KNEC
<b>Diploma in Civil Engineering (Module 1,2,3)</b> KCSE Mean Grade C-(Minus) & above with minimum D+(Plus) in Maths or Physics OR Pass in Module 1 or 2	JAN Module 1,2	MAY Module 2&3	KNEC
<b>Diploma in Quantity Survey</b> KCSE Mean Grade C-(Minus) & above with minimum D+(Plus) in Maths or Phys OR Pass in Module 1 or 2	JAN Module 1,2,3	MAY Module 2&3	KNEC
<b>Certificate in Building Technology (Module 1,2)</b> KCSE Mean Grade D+(Plus) & above with minimum D (Plain) in Maths or Phys OR Pass in Module 1	JAN Module 1,2,3	MAY Module 2&3	KNEC
<b>Certificate in Plumbing</b> KCSE Mean Grade D+(Plus) & above	JAN	MAY	KNEC
<b>Artisan in Plumbing</b> KCSE Mean Grade D (Plain) & above	JAN	MAY	KNEC
<b>PART TIME- WEEKDAYS FROM 4p.m AND WEEKENDS FROM 8 a.m-5p.m IN BUILDING DEPT</b>			
<b>Painting and Decorating</b> KCPE/KCSE Certificate	JAN	MAY	MNP
<b>Solar Water Heating Installation</b> KCPE/KCSE Certificate	JAN	MAY	MNP
<b>Laboratory Gas Installation</b> KCPE/KCSE Certificate	JAN	MAY	MNP

<b>Masonry and Cabro – laying</b> KCPE Certificate and above	JAN	MAY	MNP
<b>APPLIED SCIENCES &amp; COSMETOLOGY DEPARTMENT</b>			
<b>Diploma in Applied Biology</b> KCSE Mean Grade C-(Minus) & above	JAN Module 1,2,3	MAY Module 2&3	KNEC
<b>Diploma in Analytical Chemistry</b> KCSE Mean Grade C- (Minus) & above	JAN Module 1,2,3	MAY Module 2&3	KNEC
<b>Diploma in Beauty Therapy &amp; Hairdressing</b> KCSE Mean Grade C-(Minus) & above	JAN Module 1,2,3	MAY Module 2&3	MNP/NITA
<b>Diploma in Fashion &amp; Design (Module 1,2,3)</b> KCSE Mean Grade C-(Minus) & above OR Pass in Module 1 or 2	JAN Module 1,2,3	MAY Module 2&3	KNEC
<b>Diploma in Environmental Science &amp; Technology</b> KCSE Mean Grade C-(Minus) & above	JAN Module 1,2,3	MAY Module 2&3	KNEC
<b>Certificate in Science Laboratory Technology</b> KCSE Mean Grade D+ (Plus) & above	JAN Module 1,2,3	MAY Module 2&3	KNEC
<b>Certificate in Beauty Therapy &amp; Hair Dressing</b> KCSE Mean Grade D (plain) & above	JAN Module 1,2,3	MAY Module 1,2	MNP/NITA
<b>Certificate Fashion &amp; Design (Module 1,2)</b> KCSE Mean Grade D (Plain) & above OR Pass in Module 1	JAN Module 1,2	MAY Module 2	KNEC
<b>TOURISM AND INSTITUTIONAL MANAGEMENT DEPARTMENT</b>			
<b>Diploma in Tourism Management (Module 1)</b> KCSE Mean Grade C-(Minus) & above	JAN Module 1,2,3	MAY Module 2&3	KNEC
<b>Diploma in Food &amp; Beverage Management (Module 1,2,3)</b> KCSE Mean Grade C-(Minus) & above OR Pass in Module 1 or 2	JAN Module 1,2,3	MAY Module 2&3	KNEC
<b>Diploma in Catering &amp; Accommodation (Module 1,2,3)</b> KCSE Mean Grade C-(Minus) & above OR Pass in Module 1 or 2	JAN Module 1,2,3	MAY Module 2&3	KNEC
<b>Diploma in Food Processing Technology</b> KCSE Mean Grade C- (Minus) & above	JAN	MAY	KNEC
<b>Certificate in Food &amp; Beverage (Module 1,2)</b> KCSE Mean Grade D (Plain) & above or Pass in Module 1	JAN Module 1,2	MAY Module 2	KNEC
<b>Certificate in Catering &amp; Accommodation (Module 1,2)</b> KCSE Mean Grade D (Plain) & above or Pass in Module 1	JAN Module 1,2	MAY Module 2	KNEC
<b>Certificate in Tour Guide Operations (Module 1)</b> KCSE Mean Grade D (Plain) & above	JAN Module 1,2	MAY Module 1	KNEC
<b>Artisan in Beauty Therapy &amp; Hair Dressing</b> KCSE Mean Grade D- (Minus) & above	JAN	MAY	MNP/NITA
<b>Artisan in Food &amp; Beverage</b> KCSE Mean Grade D- (Minus) & above	JAN	MAY	KNEC
<b>PART-TIME COURSES</b>			
<b>Certificate in Electrical &amp; Electronics Engineering (Module 1, 2)</b> KCSE Mean Grade D+ (plus) and above with minimum D (plain) in Maths or Physics or Pass in Module 1	JAN	MAY	KNEC
<b>Diploma in Electrical &amp; Electronics Engineering (Module 1, 2, 3)</b> KCSE Mean Grade C- (minus) and above with minimum D+ (plus) in Maths or Physics or Pass in Module 1 or 2	JAN	MAY	KNEC
<b>Higher Diploma in Electrical &amp; Electronics Engineering (TEP PROGRAMME)</b> Pass in Diploma in Diploma in Electrical & Electronics Engineering (Power & Electronics Option)	JAN	MAY	KNEC
<b>Higher Diploma in Structural Engineering (Structures Option)</b> Pass in Diploma in Building Construction Technology/Diploma in Civil Engineering	JAN	MAY	KNEC
<b>Accounting Technician Diploma-(ATD) Level 1,2,3</b> KCSE Mean Grade C- (minus), pass in ATD 1,2 Respectively	JAN	MAY	KASNEB
<b>Certified Public Accountant – CPA 1 (Section 1 &amp; 2)</b> KCSE Mean Grade C+ with C+(Plus) in Maths & English or ATD Level 3 or any Diploma in a Business Related Course	JAN	MAY	KASNEB
<b>Certified Public Accountant – CPA 2 (Section 3 &amp; 4)</b> Pass in CPA Part 1	JAN	MAY	KASNEB
<b>Certified Public Accountant – CPA 3 (Section 5 &amp; 6)</b> Pass in CPA Part 2	JAN	MAY	KASNEB
<b>Associate in Procurement and Supply Professional of Kenya (APS-K)</b> KCSE Mean Grade C (Plain)	JAN	MAY	KASNEB
<b>Certified Procurement and Supply Professional of Kenya (CPSP-K)</b> KCSE Mean Grade C+ (Plus with C+ in English & C+ in Maths	JAN	MAY	KASNEB
<b>Certified Human Resource Professional (CHRP 1)</b> KCSE Mean Grade C+ with minimum with C in English & Maths	JAN	MAY	HRMPEB